

**CERTIFIED LAND CORNER RECORDATION**

R. 64 W DESCRIPTION OF CORNER EVIDENCE FOUND, AND ORIGINAL RECORD (If known)

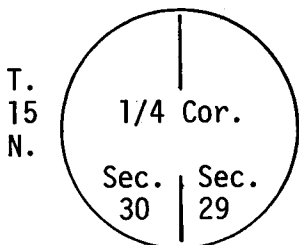

Found broken stone with etchings on it's east face fitting the pattern of 1/4.  
G.L.O. 16" x 12" x 6" Limestone

DESCRIPTION OF MONUMENT AND ACCESSORIES ESTABLISHED TO PERPETUATE THE ORIGINAL LOCATION OF THIS CORNER:

Set 2" Dia. Pipe with Brass Cap stamped as shown to the right.  
Referenced as shown below

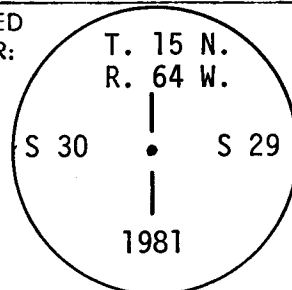

SKETCH, WITH COURSE AND DISTANCE TO ADJACENT CORNER IF DETERMINED IN THIS SURVEY.  
(May Sketch or Paste Reproduction on Reverse Side.)

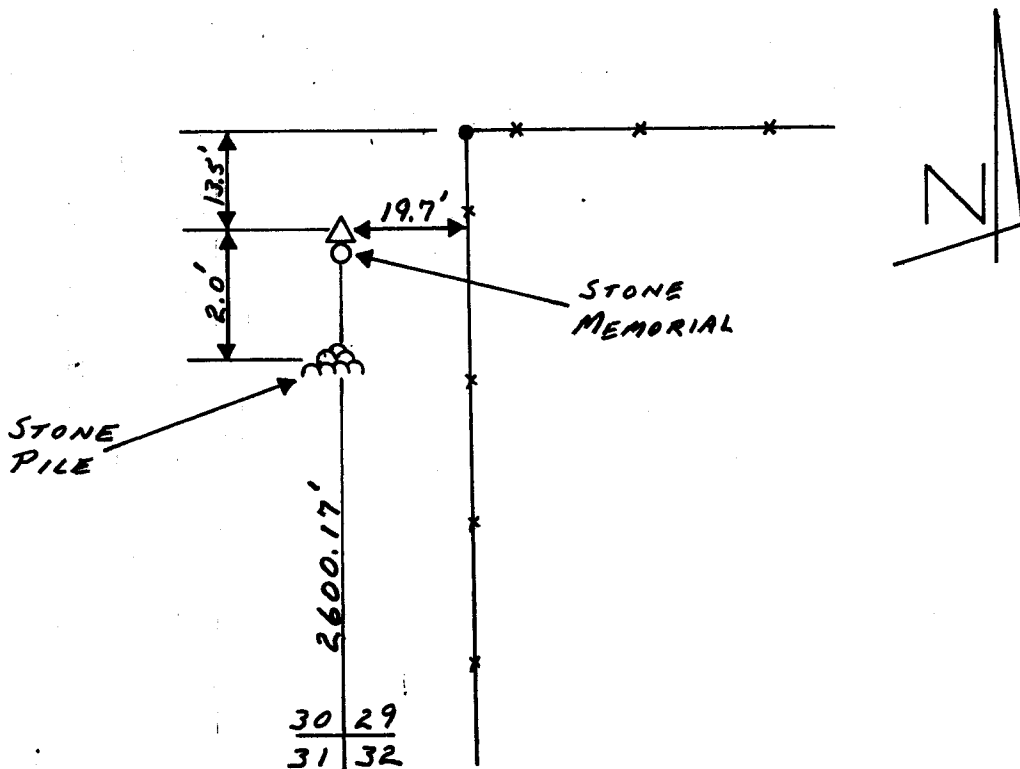

I, Glen L. Roberts certify that I have carefully performed or reviewed the work done on the diagrammed corner as reported on this recordation form and approve the same.

*Glen L. Roberts* WYO. P.E. & L.S. 347  
Signature of Surveyor Registration No

STATE OF WYOMING,  
Office of Clerk and Recorder,  
County of Laramie

#618545

This "corner record" was filed for record on the \_\_\_\_\_ day of MAY 6 1981, 19\_\_\_\_, was noted on the cross-index plat and is assigned page No. T-5, in book No. 15-64.

*Janet C Whitehead*  
County Official

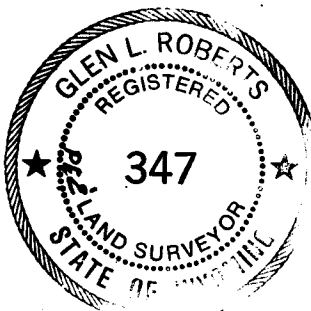

Cross Index No. _____	T. _____	R. _____	Mer. _____
_____	T. _____	R. _____	Mer. _____
_____	T. _____	R. _____	Mer. _____
_____	T. _____	R. _____	Mer. _____
_____	T. _____	R. _____	Mer. _____
_____	T. _____	R. _____	Mer. _____
_____	T. _____	R. _____	Mer. _____

T-5 15-64